

**COPYRIGHT:**  
The design and details shown on this drawing are applicable to the Named Project only and may not be reproduced, modified or copied in whole or part to be used for any other project or purpose without the prior written permission of TOT Architects with whose copyright resides.  
**DO NOT SCALE:** This drawing. Use fixed dimensions only. The Contractor is responsible for checking all levels and dimensions on site prior to commencement of works. Any discrepancies are to be referred to the ARCHITECT.  
Drawings to be read in conjunction with all other Consultants Drawings & Specifications were received. Proprietary items shall be fixed in strict accordance with the Manufacturer's Instructions. Sizes of proprietary items shall be checked with Manufacturer.

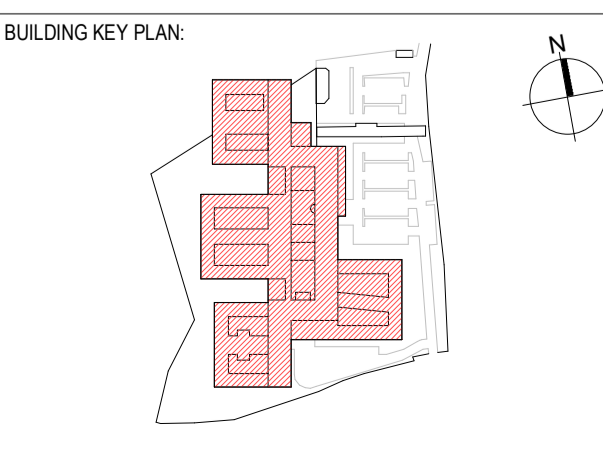
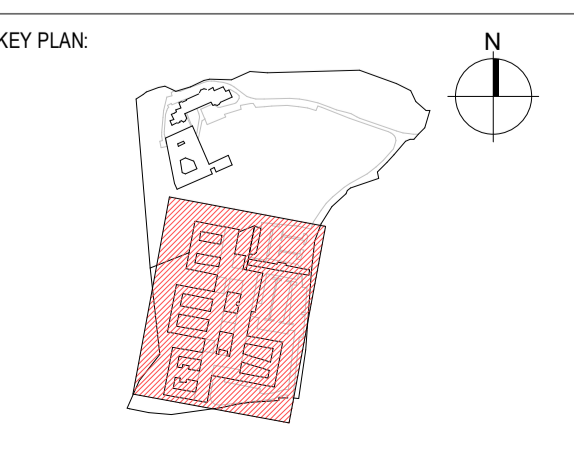

- EXISTING TREES
- PROPOSED TREES
- PUBLIC ACCESS AREAS
- MAIN CIRCULATION
- WARD CIRCULATION
- PROTECTED / RETAINED STRUCTURE
- LAND TO BE CEDED TO SDCG FOR ROAD IMPROVEMENT SUBJECT TO GRANT OF PERMISSION
- ST EDMUNDSBURY WALKING LOOP
- PROPOSED REBUILT STRUCTURE

**TOT ARCHITECTS**

REGISTERED OFFICE:  
4P Upper Mount Street  
Dublin 2, D02 P885, Ireland

T +353 1 705 7000  
W www.totarch.ie  
E info@totarch.ie

CLIENT:	SPUH	DRAWN:	MA	CHECKED:	DS	APPROVED:	DS	DATE:	17/04/2026
PROJECT:	St Edmundsbury Hospital Lucan	JOB NUMBER:	20-77	SHEET SIZE:	A0 P	SCALE:	1:200	INFORMATION CONTAINER IDENTIFICATION SPMHS - MH - ML2 - DR - TOT - AR - 2103	
PROJECT STAGE:	Planning	ACCEPTANCE CODE:	S	PURPOSE CODE:	P3	REVISION:	0		
DRAWING TITLE:	Proposed Main Hospital Second Floor Plan								